



The Cottage Collection

"The San Juan"

1,776 sq. ft.
 464 sq. ft. - Bonus Room
 2,240 total available sq. ft.
 60' x 48'



Estimated Cost for complete home construction: \$ 165,000 (See back for details)

Classic cottage style home with full vaulted ceilings, a wrap-around porch, & room to expand with a finished bonus room over the garage or a walkout basement.

Options

- Deck
- Screened Porch
- Fireplace
- Finished Bonus Room
- Half-log Siding
- Pine T&G on vaulted ceiling

1st Floor

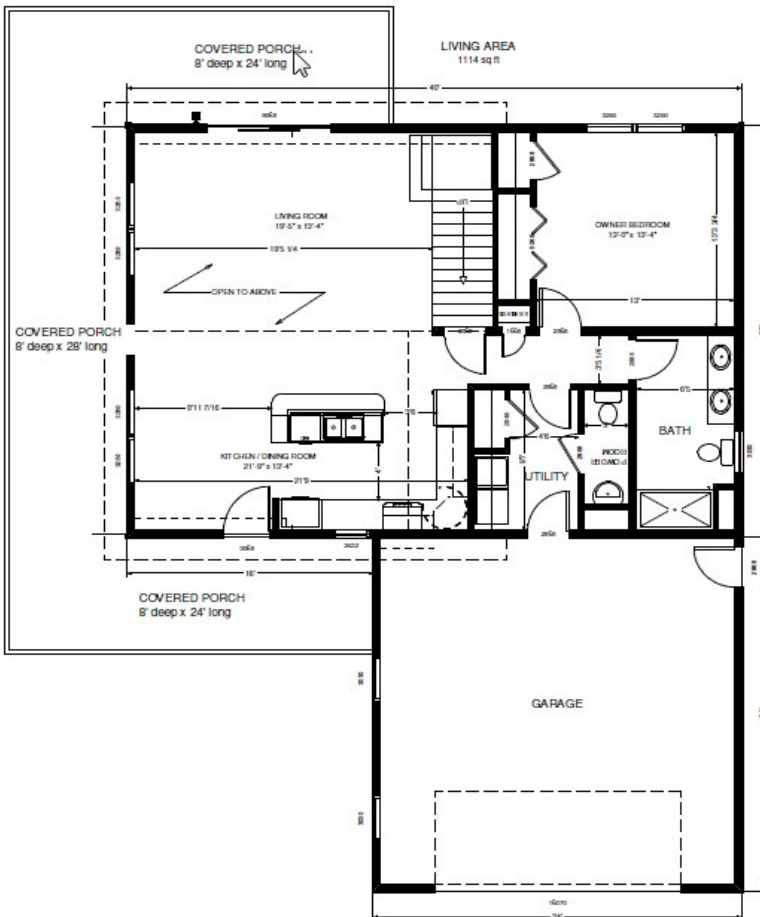

2nd Floor

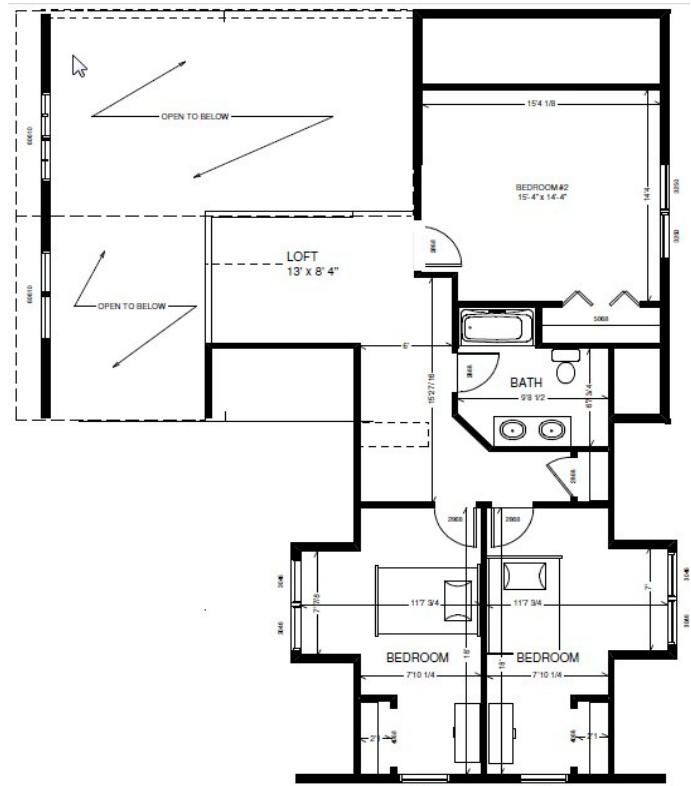



allenhomebuilders.net

6420 E. Apple Ave., Muskegon, MI 49442

Western Michigan's premier custom home builder specializing in cottages, cabins, chalets, and vacation homes in addition to a wide range of beautifully crafted homes designed to make everyday luxury affordable again.

Standard Home Package Specifications

FLOOR CONSTRUCTION:

2 x 10 floor joist - 16" O.C. (2x10 rim joist)
3/4" T&G OSB floor decking glued and fastened

EXTERIOR WALLS

2 x 6 studs - 16" O.C.
Double 2 x 6 top and single bottom plates
8' wall height - 1st floor

7/16" structural OSB sheathing
Green Guard house wrap
1/2" drywall w/ smooth finish and one coat of primer
Double 4" vinyl siding - *Mastic Carved Wood 44*
Miratec (or cedar) 4" trim around all windows

INTERIOR WALLS

2 x 4 interior wall studs 16" O.C.
Single 2 x 4 top & bottom plates
1/2" drywall w/ smooth finish and one coat of primer

ROOF AND CEILING

12/12 roof pitch w/ 2x12 hand-cut rafters
Full vaulted ceiling in great room & loft
1/2" structural OSB roof decking
15# felt paper underlayment
Winguard ice/water shield underlayment on eaves
Certaineed Landmark 30 yr. architectural roof shingles
Vented aluminum soffit system
Aluminum roof edge and fascia and gable rakes
18" eave overhang & gable end rake extension
1/2" ceiling drywall w/ textured finish, one coat primer

**Cost estimate does not include the cost of floor covering or appliances. 10' dormer not included.*

Site Preparation included in home estimate:

8' poured concrete basement w/ poured floor*
**price includes waterproofing & insulation to meet MI energy code*
On-site dumpster rental/jobsite clean up

Allowances included in home estimate:

Excavation allowance: \$ 4,000
Septic allowance: \$ 3,500
Well allowance: *approx. 80'* \$ 3,500
Building Permits allowance: \$ 1,000

PAINT

All walls & ceiling finished w/ Builders White

INSULATION

Exterior walls - R-21 sprayed cellulose insulation
Vaulted Ceiling - R-40 blown cellulose insulation
Flat Ceiling - R-49 blown cellulose insulation
Windows and rim joist - spray foam insulation

EXTERIOR DOORS & WINDOWS

36" insulated fiberglass front door w/ oil-rubbed hardware
32" insulated steel rear door w/ oil-rubbed bronze hardware
Deadbolt locks at both ground-level exterior doors
Atrium tilt-wash double hung, "low E" vinyl windows - white or clay

INTERIOR DOORS AND TRIM

Solid 6-panel pine doors w/ oil-rubbed bronze hardware
1x4 pine window/door casing, 1x6 white pine base trim
Interior trim and doors to be pre-finished clear-coated

KITCHEN

Schrock Foundations Natural Maple cabinets
High pressure laminate countertops (stainless steel sink)

HVAC, PLUMBING & ELECTRIC

PEX plumbing (inc. 50 gallon electric hot water heater)
High-efficiency furnace and all necessary ductwork included
Electric wiring per code - Light fixture allowance (\$1,000) included

MISC.

8' deep covered, wrap-around porch
Cedar/galvanized steel "eyebrows over front windows/garage door
24'x24' attached garage included



allenhomebuilders.net
(231) 788-2140